

FbF[®] MemberSAFE

Part of the FbF[®] Demographica Identity Suite

Keep Constituents Safe and Records Clean

When knowing and being able to confirm the exact identity of members, clients, associates, beneficiaries, or employees is mission-critical, MemberSAFE will help you avoid the cost and risk of serving unauthorized people. FbF MemberSAFE helps you manage the information and identities critical to your organization's relationship to the people it serves, employs, or sells to.

MemberSAFE will identify:

- Employees/ Contractors
- Customers
- Club and gym members
- Visitors
- Homeless people
- Inmates
- Government benefit recipients
- Patients
- Many more applications

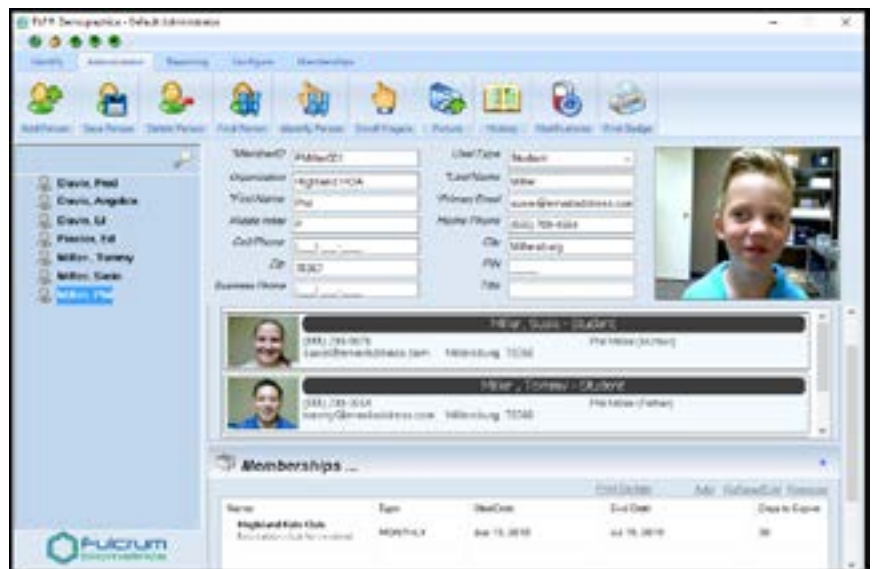

Benefits

- Improve organizational productivity
- Eliminate sign-in/sign-out sheets
- Guarantee the identity of your organization's guests, members, or beneficiaries
- Know who is on campus at all times at a glance
- Improve internal communication and customer service
- Eliminate duplicate records
- Meet compliance and regulatory requirements
- Save time and money

Features

- Identify constituents with finger biometrics, facial biometrics, and/or a unique PIN
- Data import and exporting capabilities
- Customizable information fields
- Popup notes for special instructions, warnings or messages
- Emails and text messages upon donor check-in
- Track time and attendance

The FbF[®] Demographica Identity Suite is a collection of basic identity management applications that allow organizations to verify the identities of its constituents (clients, employees, visitors, donors, etc.)

Easily configured and operated, Demographica uses biometric technology to quickly and accurately match the people enrolled in your database(s) as they access your facilities or services, making your business S.A.F.E. (Secure Accurate Fast Economical).



**One-click Member List
Visibility**

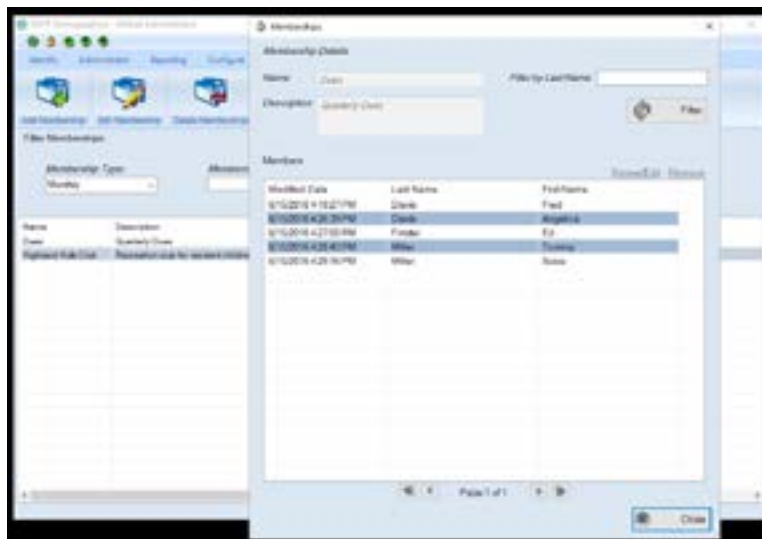

Minimum Technical Requirements

Operating System	All versions of Windows 7 and higher, both 32 & 64 bit
Processor	Intel i3 or AMD Turion II recommended. Lesser performing processors are acceptable, but may lead to performance degradation
Memory	2 GB minimum, 4 GB recommended
Hard Disk	300 MB available hard disk space minimum, 500 MB suggested to allow for database growth
Display	1280 x 720 minimum resolution
USB	Requires up to 3 available USB ports for fingerprint scanner, biometric dongle and 2D Barcode Scanner
Network	Requires an internet connection for installing the latest windows updates and windows installers. Enterprise version requires network capability
Software	Adobe Reader and Current Windows Updates Recommended – Latest Service Packs Required
Hardware	USB 2D Barcode Reader capable of reading QR Code and PDF417 barcode formats (If applicable)

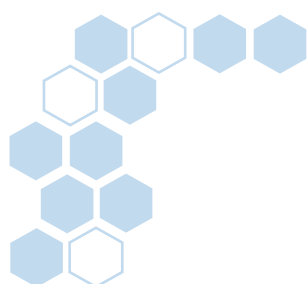

Fulcrum Biometrics USA
 16108 University Oak
 San Antonio, TX 78249
 Office: +1-210-257-5615
 Fax: +1-210-257-5769
 Email: sales@fulcrumbiometrics.com
 Website: www.fulcrumbiometrics.com

Fulcrum Biometrics India
 661, Udyog Vihar, Phase - V
 Gurgaon, Haryana 122016 India
 Email: indiasales@fulcrumbiometrics.co.in

